International Municipal Lawyers Association

2012 Annual Conference, Austin, Texas

Outlook for Local Governments at the FCC and in Congress on Communications Matters in 2013

III Telecommunications Panel

Monday, October 22, 2012

Gerard Lavery Lederer
Best Best & Krieger
Washington, DC

©2012 International Municipal Lawyers Association. This is an informational and educational report distributed by the International Municipal Lawyers Association during its 2012 Annual Conference, held October 21-24 in Austin, TX. IMLA assumes no responsibility for the policies or positions presented in the report or for the presentation of its contents.

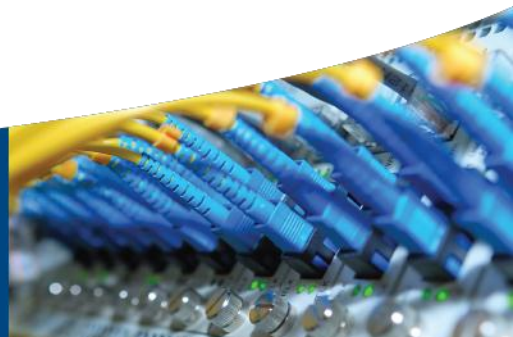

Outlook for Local Governments at the FCC and in Congress on Communications Matters in 2013

Given the evolving nature of legislative and regulatory reports, it is impossible to provide materials more than a month early. Materials will be distributed on site and are available at

http://www.bbklaw.com/?t=40&an=14036&format=xml

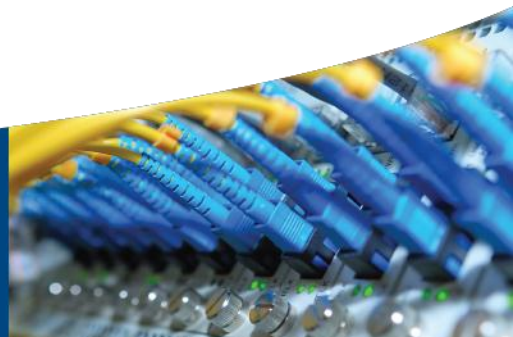

Contact Information



Gerard Lavery Lederer
Gerard.Lederer@bbklaw.com
Best Best & Krieger
2000 Pennsylvania Avenue N.W.
Suite 4300
Washington, DC 20006
Phone: (202) 785-0600
Fax: (202) 785-1234
Cell: (202) 664-4621
Website: www.bbklaw.com